

LISA RACZINSKI
COLDWELL BANKER PRIMUS
226 BROAD ST.
LAKE GENEVA, WI
53147

PLAT OF SURVEY

J.K. SURVEYING INC.
N3705 WILLOWBEND LANE
LAKE GENEVA, WI, 53147
262-248-3697

- OF -
LOT 35 COLUMBIAN SUBDIVISION A SUBDIVISION LOCATED
IN THE SOUTHEAST 1/4 OF SECTION 26 AND THE SOUTHWEST
1/4 OF SECTION 25 T.2.N., R.17.E., CITY OF LAKE GENEVA,
WALWORTH COUNTY, WISCONSIN.

C.L. PLEASANT ST.

(60' WIDE)

C.L. HIGH STREET

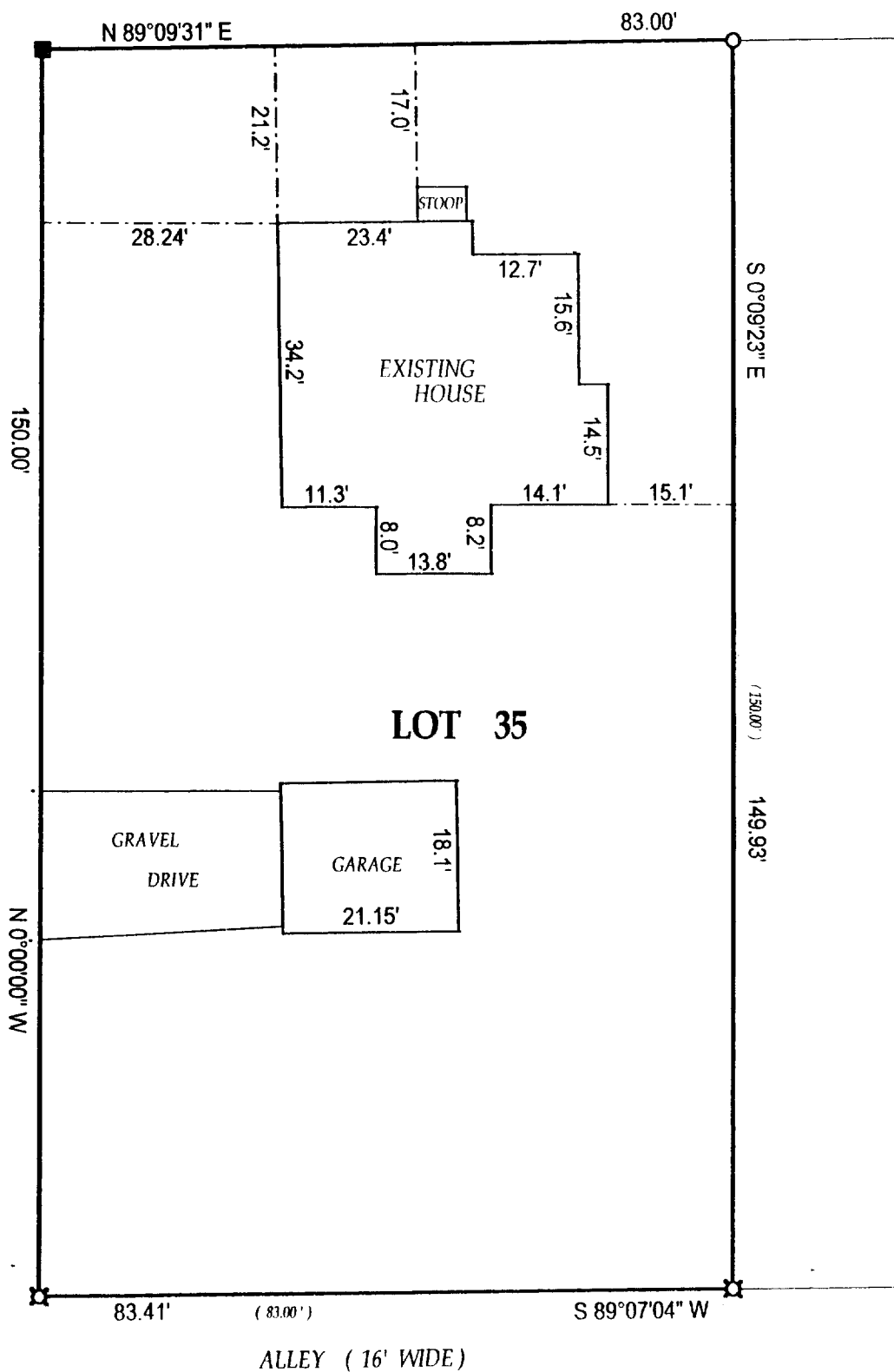

() = recorded as

⊗ = set p.k. nail

○ = found iron pipe

● = set iron pipe

■ = set iron bar

SCALE 1" = 20'

JOB # 03-055

TAX ID # ZCL00031A

COMPARE LEGAL DESCRIPTION ABOVE AND DRAWING WITH DEED. FOR BUILDING RESTRICTIONS AND EASEMENTS NOT SHOWN, REFER TO DEED, ABSTRACT SOURCES AND LOCAL MUNICIPAL CODES. NOTIFY THE SURVEYOR IMMEDIATELY OF ANY DISCREPANCY.

"I hereby certify that I have surveyed the above described property and that the above map is a true representation thereof and shows the size and location of all visible structures, apparent easements and encroachments if any."

This survey is made for the present owners of the property, and those who purchase, mortgage, or guarantee the title thereto, within one year from the date hereof.

DATED THIS 11 TH, DAY OF FEBRUARY 20 03.

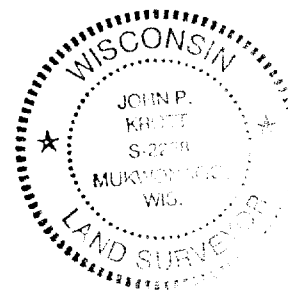

JOHN KROTT S - 2258
Wisconsin Registered Land Surveyor
(original if signed in red)

007-2080